

Department of Environment Land, Water & Planning Annual Report Form

Management Year 5: August 2021 – September 2022

Enter Landowner name(s) here: Deep Lead Property Pty Ltd

Management Agreement: BBA-3018 LA01

Site Code: 01, 02 – Old Glenorchy Road, Deep Lead

Site-Zone	Standard to be achieved	Management action description	Timing	Action Completed (Yes/No)	Description of Actions and observed outcomes (Include or attach evidence of actions completed / comments / observed outcomes)
All	Erect fencing to DEPI standards in Bushbroker Information Sheet 12 – Standards for Management - Fencing	If grazing threats are identified, erect new fencing to exclude threats according to the standards detailed in information sheet 12.	As soon as possible following identification of grazing threats.	Yes	Installation of new boundary fencing completed in October 2022. Removal of old boundary fencing complete Removal of remaining small section of internal fencing in HZ 1A to be completed in next reporting period
All	Maintain fencing to DEPI standards (if required)	Maintain fencing in good condition around entire boundary of all sites where fencing exists or is required	Ongoing	Yes	New fence is in good condition. No evidence of trespassing, stock entry, or other non-permitted activities. Private Property signs located along Old Glenorchy Road and on mallee gates
All	<1% cover of Sugar Gum recruits at the end of Year 10 Minimise off-target damage	<i>Eliminate any Sugar Gum recruits</i> <i>Monitor for any resprouting or seedlings and eradicate (either spot spray or hand pull)</i>	Ongoing	Yes	No new recruits identified Large mature sugar gums are not to be removed, as are proving some habitat. Area of large tree within HZ 11 to continue to be monitored and seedlings treated as identified
All	<10% cover of all woody weeds at the end of Year 10	Eliminate all new and emerging woody weeds	Ongoing	Yes	No woody weeds identified
All	No increase in cover beyond the cover listed in Table 4 for each zone for all herbaceous weeds Minimise off-target damage	Control all herbaceous weeds.	Ongoing	Yes	Refer Estimated Weed Cover Weeds controlled in Year 5 include large patches Stickwort <i>Dittrichia graveolens</i> (Second year of treatment), Capeweed <i>Arctotheca calendula</i> , and Spear thistles <i>Cirsium vulgare</i> , Chickweed <i>Stellaria media</i> , and Annual veldt grass <i>Ehrharta longifolia</i> Refer - Daily Works Records and Invoices - Estimated Weed Cover - Summary of Site Logbook – Property Management
	<1% cover of all new and emerging herbaceous weeds at the end of Year 10	Eliminate all new and emerging herbaceous weeds	Ongoing	Yes	New weeds for the site identified Large Quaking Grass <i>Briza maxima</i>, Hair Grass <i>Aira sp.</i> Both species likely present on site at time of OMP commencement, and now seen in response to higher-than-average rainfall in the area. Presence of <i>Briza</i> to be closely monitored
All	No surface disturbance within the credit site No active rabbit warrens present No rubbish Minimal artificial piles of rocks and logs	Control rabbits and foxes.	Ongoing	Yes	Site has been monitored for rabbits. No animals were observed, though there is evidence through semi-recent scats. Active rabbit warrens identified in Year 4 have been fumigated – collapsing of both old and new warrens is in progress Site monitored for signs of foxes but none observed although they are likely present. Neighbour fox baiting program has not been actioned

Site-Zone	Standard to be achieved	Management action description	Timing	Action Completed (Yes/No)	Description of Actions and observed outcomes (Include or attach evidence of actions completed / comments / observed outcomes)
All	Control nos. of rabbits	Monitor and control rabbits	Ongoing	Yes	Site visits continue to monitor for pest animal species
All	Control nos. of any new and emerging pest animals	Monitor and control all new and emerging pest animals	Ongoing	NA	No new and emerging pests identified– no other control completed in this monitoring period
1D, 1F and 1J	Collect seed / propagate tubestock (seedlings) for species listed in Table 6 Provenance principles followed Aim to achieve the survival targets set out in Table 6	Collect indigenous seed on site and/or place order with local indigenous nursery. Refer to Table 6 for species list survival aims.	After seed has set for target species	Yes	Approximately 500 plants (tube stock) were propagated from seed collected on site, and planted across Zones 1D, 1F and 1J in late winter early Spring 2020, as per Table 6 of the site management plan. TreeMax guards and stakes were also installed for protection during planting Monitoring of survival rates completed in September 2022 determine 70% survival rate. Tree guards also removed during this time
1D, 1F and 1J	Minimise off-target damage	Undertake weed control and pest animal control over planting area	Ongoing	Yes	No additional planting was undertaken in Year 5 Weed control conducted within existing planting area was conducted using a sensitive approach (spot-spraying) to reduce threats to planted vegetation No pest animal control undertaken within planting area
1D, 1F and 1J	By end of Year 3 aim for 80% of the Survival Aims in the specific zones as per Table 6 Only species specified have been sown/planted Plant tube stock/seedlings only in gaps, outside of existing tree drip-lines and avoid native vegetation	Plant tube stock or seedlings and guard if required. Refer to Table 6 for species list survival aims.	Establishment Years 1-3		Refer Maps - Recruitment and Supplementary Planting monitoring Survival rate of 70% determined through monitoring. Planting commenced in Year 3 of offset management – 2020, and therefore survival aims for Year 3 are required to be extended (if approved by DELWP) or otherwise, a reassessment of requirements for supplementary given the active recruitment that has occurred in response to higher-than-average rainfall, and the possible long-term effects of introducing (additional) Eucalypts to the wetter areas of the site.
All	Annual report by September each year Report provides detail and supporting evidence Obligations met and signed	Prepare and submit annual report	Submit at least 2 months prior to agreement anniversary date: August each year	No	Report Due September 2022 Submission of report extended by DELWP to 19th October 2022 Report submitted 20 th October 2022

Site-Zone	Management Action	Management action description	Timing	Completed (Yes/No)	Include or attach supporting evidence of actions completed / comments / observations
Annual reporting					
All	<p>Annual report is signed, dated and submitted by the landowner at least 1 month prior to the anniversary date of the agreement</p> <p>The annual report is a useful opportunity to make comprehensive comments and observations, giving a picture of the current condition of the site(s), issues identified, works undertaken and actions still required. You are encouraged to create a separate report to include in your annual reporting each year that captures this detailed information. The benefits of monitoring your vegetation condition and identifying issues and management undertaken, is that it aids you to gauge the success of management on the condition of native vegetation over time.</p> <p>The Department is also able to use this information to assist with the assessment of your compliance with the agreement and provides us with useful information and data for future management advice.</p> <p>Obligations of the landowner (compliance with section 6 of the Landowner Agreement) have been met and the obligations form is read, signed, dated and submitted with the annual report.</p>	<p>Prepare and submit an annual report providing evidence of works carried out.</p> <p>Where the actions were not carried out provided evidence as to the reason why.</p> <p>Include supporting evidence by:</p> <ul style="list-style-type: none"> ✚ detailed written observations & additional report ✚ photo point monitoring ✚ map of zones & photo points ✚ photographs of works undertaken ✚ receipts/invoices for materials & works carried out, including by contractors ✚ log books of works carried out ✚ obligations of the landowner form ✚ payment method is correct ✚ Receipts of seeds / seedlings ordered or purchased including a table/list of the species, numbers of each species (can estimate if using seeds), provenance ✚ Site log - table/list of numbers of species planted/recruiting or germinated, including: numbers of each species by life form that are present/survived and/or were replaced for that year 	Submit at least 1 month prior to agreement anniversary date		<input type="checkbox"/> obligations of the landowner form <input type="checkbox"/> where applicable: payment method is correct <input type="checkbox"/> detailed written observations & additional report <input type="checkbox"/> photo point monitoring <input type="checkbox"/> map of zones & photo points <input type="checkbox"/> photographs of works undertaken <input type="checkbox"/> receipts/invoices for works carried out, including by contractors <input type="checkbox"/> log books of works carried out <input type="checkbox"/> Receipts seeds/seedlings, provenance, table of species list & numbers <input type="checkbox"/> Site log / table of plantings/germination & survival numbers by life form

Additional comments:

See separate detailed reporting provided, Swift Parrot Monitoring -Year 2 and Year 3 (Practical Ecology) for discussion of *Maintenance of canopy condition and tree and shrub recruitment*.

I hereby declare that the supplied information is accurate and complies with reporting requirements under General Conditions under the Second Schedule of the DELWP Management Agreement.

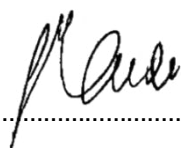
Sign 

Date: 20th October 2022

AR699965K

28/11/2018 \$96.10 88V



BushBroker Zone plan BB-3018 Site 01,02

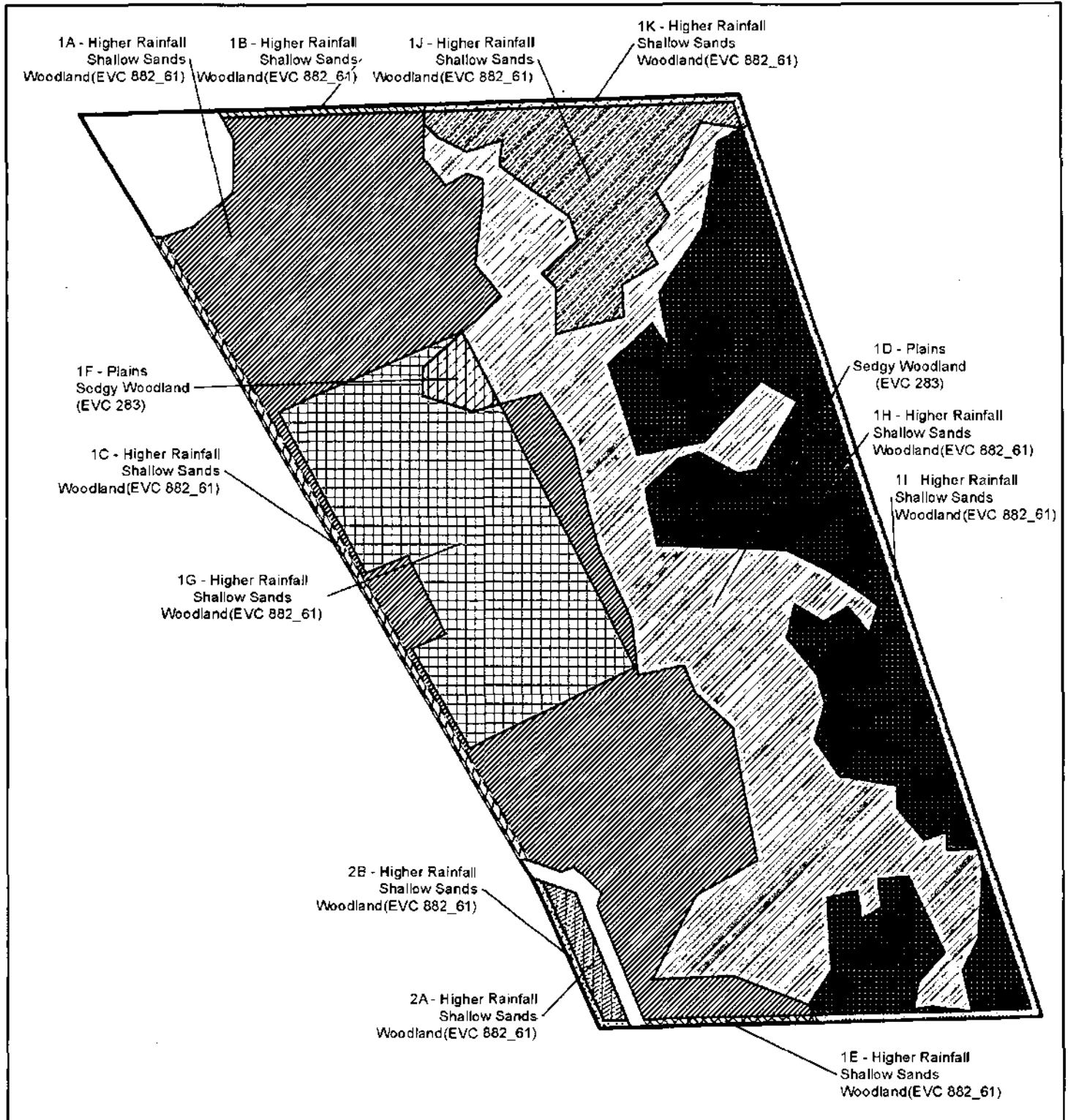

Legend

	1A		1G		2A
	1B		1H		2B
	1C		1I		
	1D		1J		
	1E		1K		
	1F				

0 25 50 100 150 200
Metres

BL&A

Prepared by Brett Lane and Associates Pty Ltd
Date: 31/07/2017

N

OBLIGATIONS OF THE LANDOWNER

Compliance with section 6 of the Landowner Agreement: Management of the Site

In relation to the Site, the Landowner covenants and agrees:

- 6.1 To complete the Management Actions specified in the Management Plan to the satisfaction of the Secretary, for the purposes of achieving the Targets, regardless of whether all Credits have been sold to other people. As specified in clause 7.8, where the Landowner has completed the Management Actions specified in the Management Plan to the satisfaction of the Secretary, but a Target is not achieved for reasons out of the control of the Landowner, the Secretary will not withhold any payment to the Landowner.
- 6.2 To allow the Secretary and the Secretary's officers, employees, agents, contractors, invitees and licensees access to, and entry onto the Site on reasonable notice being given to the Landowner.
- 6.3 To be responsible for ensuring that the works required to implement the Management Plan comply with the lawful requirements of any Authority, and with all Acts, regulations and other laws which may be applicable to the Management Plan.
- 6.4 That at all times from the date of Commencement, except in accordance with the Management Plan, it must not:
 - 6.4.1 permit any Native Vegetation (dead or alive) on the Site to be removed, destroyed or lopped;
 - 6.4.2 permit any Native Vegetation (including branches or leaf litter) to be removed from the Site or otherwise interfered with;
 - 6.4.3 apply for a permit under the *Planning and Environment Act 1987* to remove destroy or lop Native Vegetation from the Site;
 - 6.4.4 permit livestock to enter any part of the Site;
 - 6.4.5 allow any non-indigenous fauna (including any cat, dog or other domestic animals) to be introduced to the Site, save for up to two dogs which are to be kept under control at all times;
or
 - 6.4.6 allow indigenous flora or the habitat or potential habitat of any indigenous fauna to be adversely affected.
- 6.5 That at all times from the date of Commencement, except with the prior written consent of the Secretary, it must:
 - 6.5.1 where the Site is adjacent to an area being grazed, erect and maintain fences and gates between such area and the Site in good stockproof repair, order and condition at all times;
 - 6.5.2 prevent the spread of and, as far as possible, eliminate established pest animals in accordance with section 20 of the *Catchment and Land Protection Act 1994*;
 - 6.5.3 eradicate Regionally Prohibited Weeds and prevent the growth and spread of Regionally Controlled Weeds as required by section 20 of the *Catchment and Land Protection Act 1994*;
 - 6.5.4 prevent the growth and spread of any other high threat weeds identified in the second Schedule;
 - 6.5.5 prevent the application of fertilizer to any part of the site; and
 - 6.5.6 prevent the establishment and spread of high threat weed species as identified by the Secretary.

- 6.6 Except with the prior written consent of the Secretary, the Landowner must not erect, place nor permit any structure or dwelling to be placed on the Site.
- 6.7 In relation to the Site the Landowner covenants and agrees that except with the prior written consent of the Secretary, at all times from the date of Commencement it must not:
- 6.7.1 allow (unless required by law) any deterioration in the natural state or in the flow, supply, quantity or quality of any body of water on to or from the Site;
 - 6.7.2 allow (unless required by law) any exploration or mining extraction or production of gas, petroleum, minerals or other substances on the Site;
 - 6.7.3 allow (unless required by law) any transmission lines or other services or works on the Site;
 - 6.7.4 permit the removal, introduction or disturbance of any soil, rocks, or other minerals or the construction of dams other than those already existing on the Site;
 - 6.7.5 permit the subdivision of any part of the Site; or
 - 6.7.6 permit the operation of any trade, industry or business, the recreational use of trailbikes or four wheel drive vehicles, the accumulation of rubbish or the storage of any materials or any other activities not consistent with the purposes of this Agreement, except with the written consent of the Secretary.

Have you complied with all of the above conditions? Yes / No (please circle)

If no, please provide details

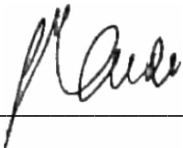
Signed 

Date 20th October 2022

BB- 3018 Site: 01, 02

Estimated weed cover - Year 5

Based on field observations - 4th October 2022

Weed Species/Zone		1A	1B	1C	1D	1E	1F	1G	1H	1I	1J	1K	2A	2B
Sugar Gum	<i>Eucalyptus cladiocalyx</i>									x				
Capeweed	<i>Arctotheca calendula</i>	x	x	x	x	x	x	x	x	x	x	x	x	X
Squirrel-tail fescue	<i>Vulpia bromoides</i>	x						x	x	x		x		
Spear thistle	<i>Cirsium vulgare</i>				x		x		x					
Perennial Rye-grass	<i>Lolium perenne</i>								x		x			
Annual Veldt-grass	<i>Ehrharta longiflora</i>	x	x	x	x	x	x	x	x	x		x		
Onion Grass	<i>Romulea rosea</i>	x	x	x	x	x	x	x	x	x	x	x	x	x
Musky Storksbill	<i>Erodium moschatum</i>				x		x		x	X				
Mallow	<i>Malva sp.</i>								x	x				
Variegated thistle	<i>Silybum marianum</i>													
Freesia	<i>Freesia alba x</i>			x	x			x						
Bridal Creeper	<i>Asparagus asparagoides</i>							x						
Stinkwort	<i>Dittrichia graveolens</i>						x	x						
Cleavers	<i>Galium aparine</i>							x				x		
Common Sow-thistle	<i>Sonchus oleracea</i>						x	x						
Hair grass	<i>Aira sp.</i>	x	x	x	x		x	x	x	x		x		x
Chickweed	<i>Stellaria media</i>	x						x					x	x
Dock	<i>Rumex sp.</i>	x						x						
Large Quaking Grass	<i>Briza Max</i>	x						x						
Total Percentage Weed Cover % /Zone														
	Baseline	25	25	25	20	25	20	25	39	39	50	50	25	25
	Year 4	25	20	25	15	20	15	15	25	30	40	45	25	25
	Year 5	25	15	25	10	15	15	15	25	30	40	40	25	25

Property Management Logbook Summary- Old Glenorchy Road

1 Aug 2021 - 1 Oct 2022

<input type="checkbox"/>	Start ↑	End	Title	Type of visit	Company
<input type="checkbox"/>	21/09/2021		Fence Installation	management	Project Platypus
<input type="checkbox"/>	27/09/2021	28/09/2021	Annual Monitoring - Swift Parrot	monitoring	Practical Ecology
<input type="checkbox"/>	29/09/2021		Site Visit and Photopoints	monitoring	Bush Blocks
<input type="checkbox"/>	01/10/2021		Fence Installation	management	Project Platypus
<input type="checkbox"/>	21/10/2021		Fence Installation	management	Project Platypus
<input type="checkbox"/>	21/10/2021		Weed Control - Spring	management	Project Platypus
<input type="checkbox"/>	22/02/2022	23/02/2022	Site Visit	general site visit	Bush Blocks
<input type="checkbox"/>	01/03/2022	02/03/2022	Flora Survey	monitoring	Bush Blocks
<input type="checkbox"/>	01/03/2022		Weed Control - Autumn	management	Project Platypus
<input type="checkbox"/>	31/03/2022		Fence Removal	management	Project Platypus
<input type="checkbox"/>	06/04/2022		Site Visit	site meeting	Bush Blocks, VegLink, AURICON
<input type="checkbox"/>	17/04/2022		Site Visit	general site visit	Bush Blocks
<input type="checkbox"/>	19/04/2022	20/04/2022	Fence Removal	management	Project Platypus
<input type="checkbox"/>	07/06/2022		Quarterly Site Visit	monitoring	Bush Blocks
<input type="checkbox"/>	25/08/2022	26/08/2022	Weed Control - Winter	management	Project Platypus
<input type="checkbox"/>	19/09/2022	20/09/2022	Supplementary Planting - Monitoring	monitoring	Bush Blocks
<input type="checkbox"/>	21/09/2022		Pest Animal Control - Rabbit Fumigation	management	Project Platypus
<input type="checkbox"/>	28/09/2022		Fence Removal	management	Project Platypus

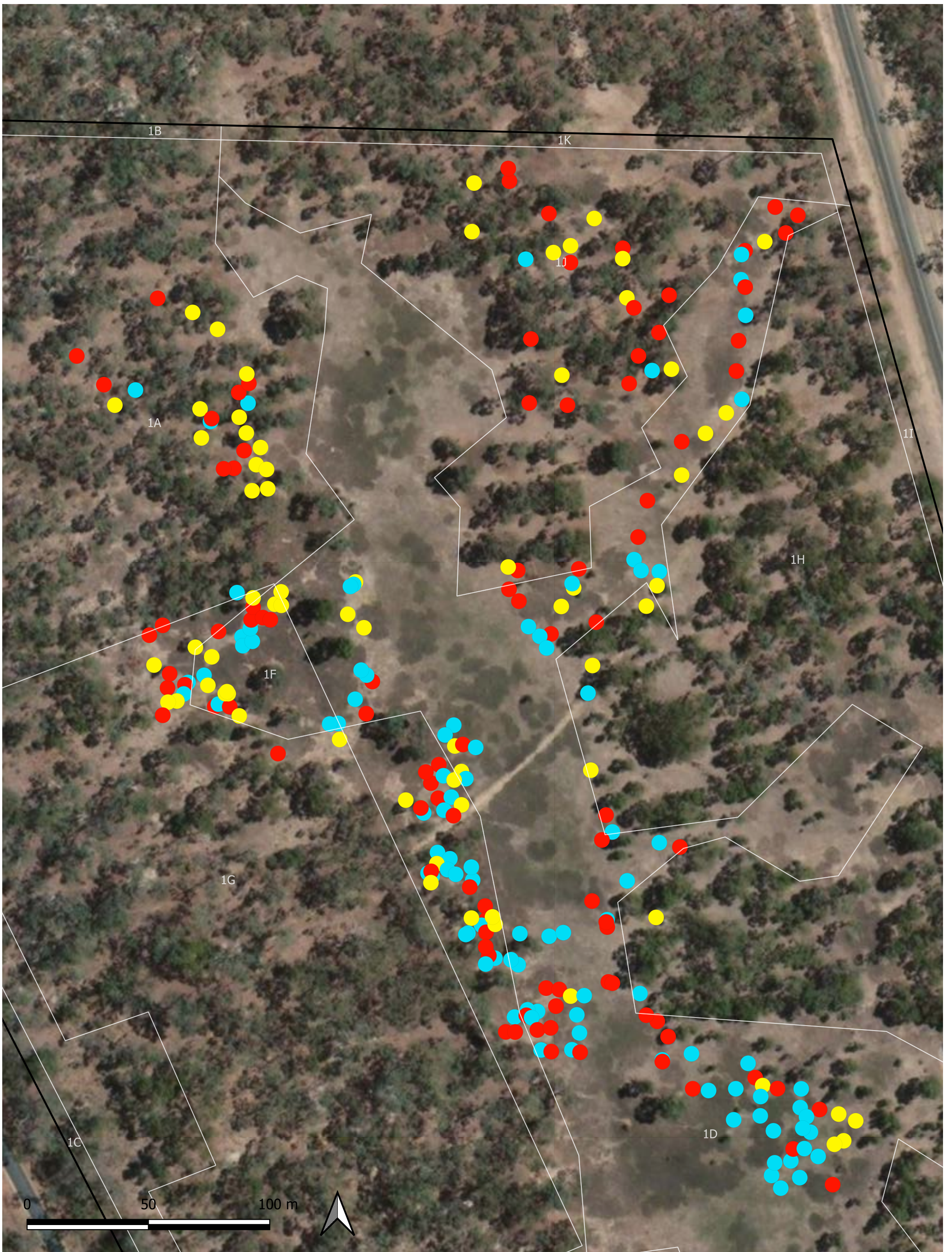

Supplementary Planting Assessment
September 2022

Health of Planted Eucalypts - North

Legend

Supplementary Planting - Eucalypt

- Good
- Poor
- Dead

- Subject Site
- Habitat Zones



Date: 10 October 2022
 Version: 1
 Created by: Emma Wilkin
 Aerial Image: Esri Satellite

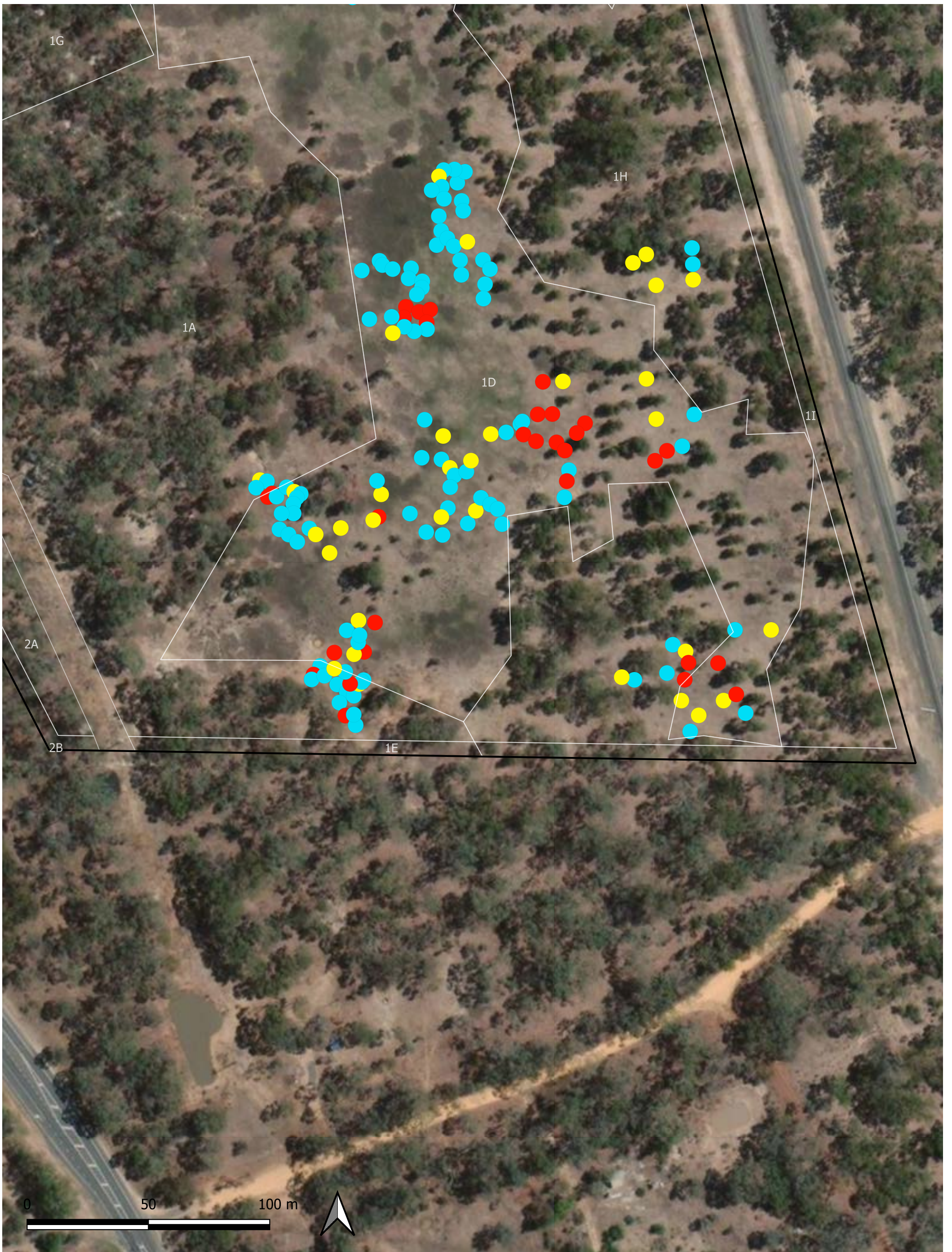

Supplementary Planting Assessment
September 2022

Health of Planted Eucalypts - North

Legend

Supplementary Planting - Eucaypt

- Good
- Poor
- Dead

- Subject Site
- Habitat Zones



Date: 10 October 2022
 Version: 1
 Created by: Emma Wilkin
 Aerial Image: Esri Satellite

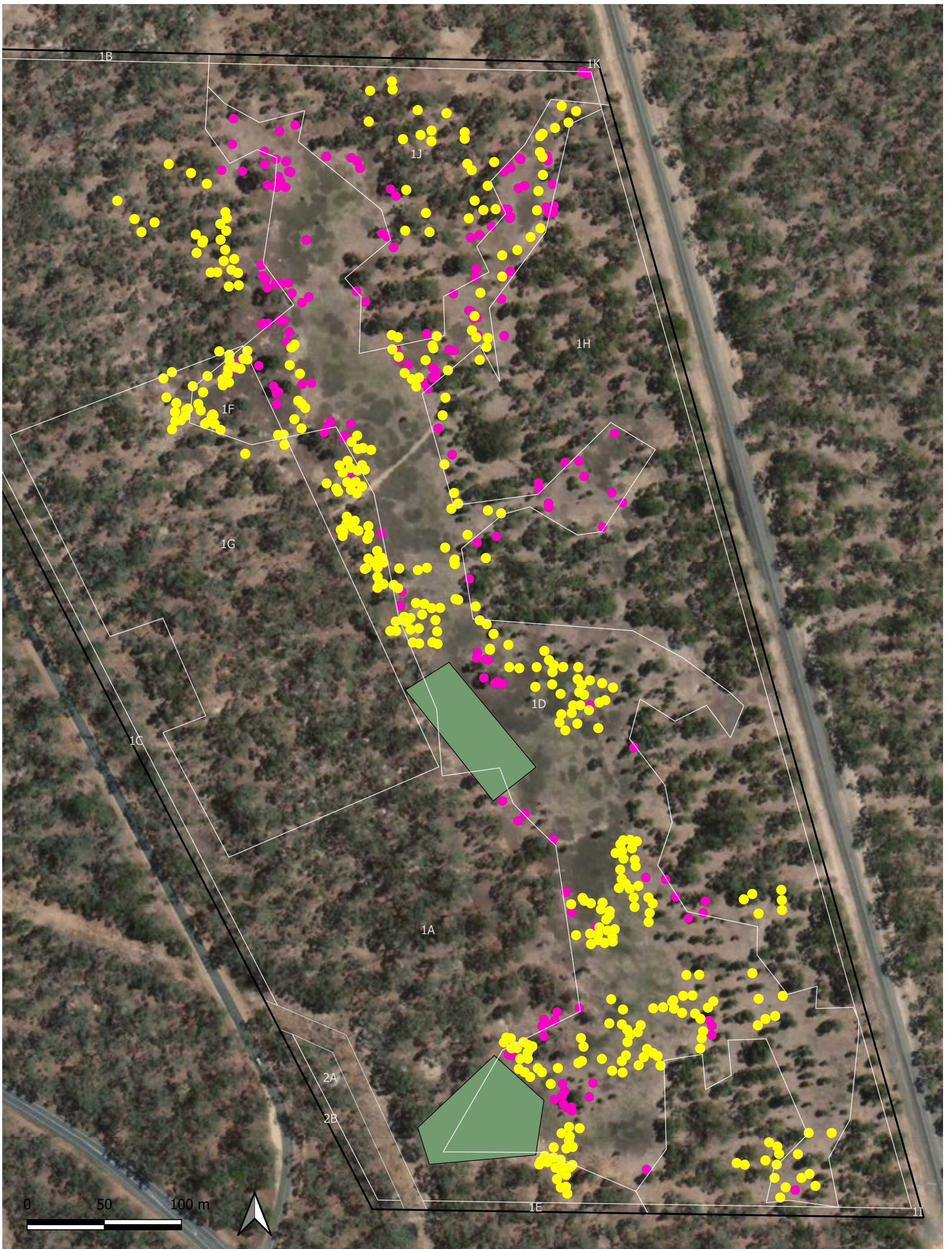

Supplementary Planting Assessment
September 2022

Revegetation effort and Natural Regeneration

Legend

Subject Site

Habitat Zones

Natural Regeneration - Acacia sp.

Supplementary Planting - Eucalypt

Natural Regeneration - Eucalypt



Date: 10 October 2022
 Version: 1
 Created by: Emma Wilkin
 Aerial Image: Esri Satellite

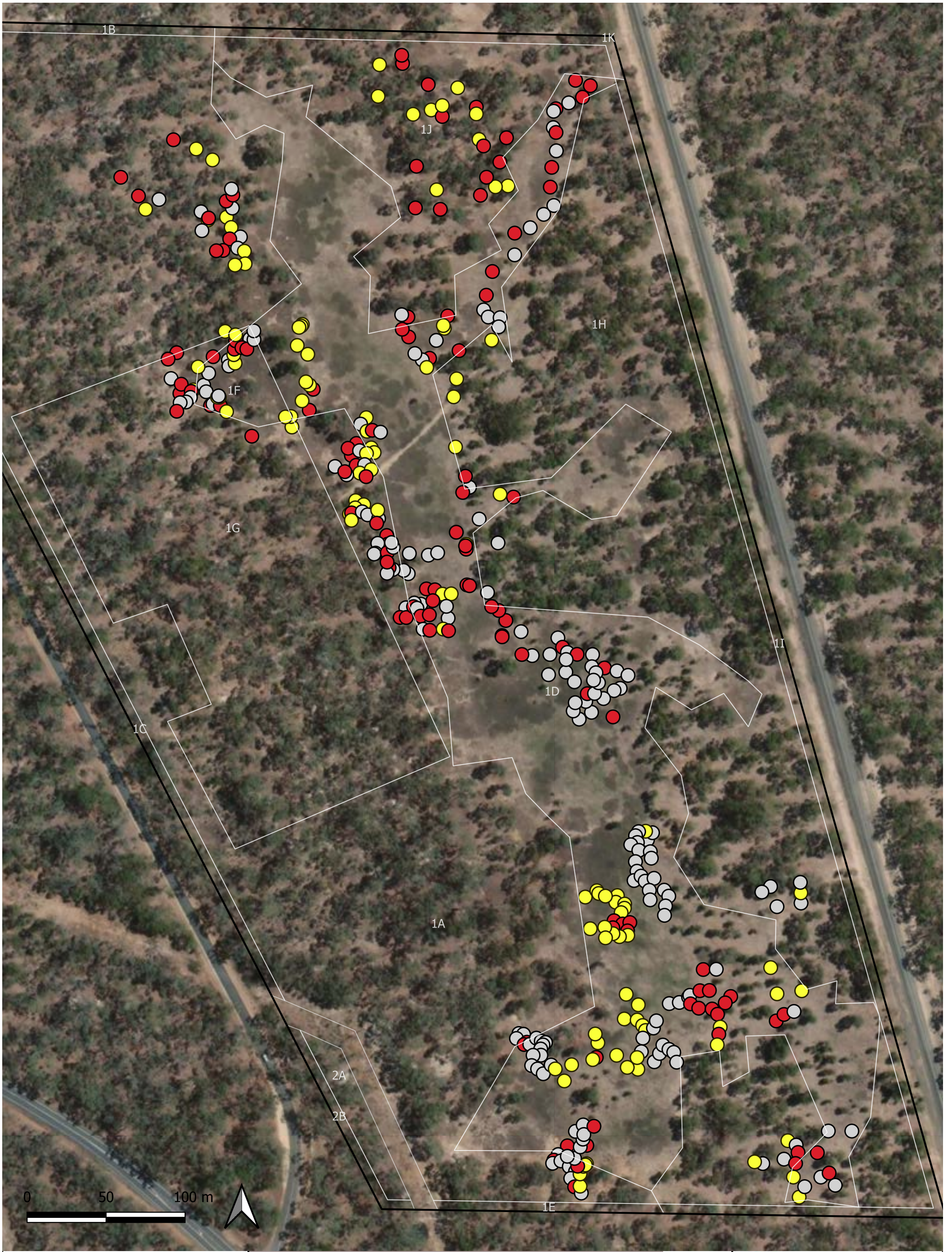

Supplementary Planting Assessment
September 2022

Yellow Gum and Grey Box Planting Locations

Legend

Supplementary Planting - Eucalypt

- Grey Box
- Yellow Gum
- Dead





- Subject Site
- Habitat Zones

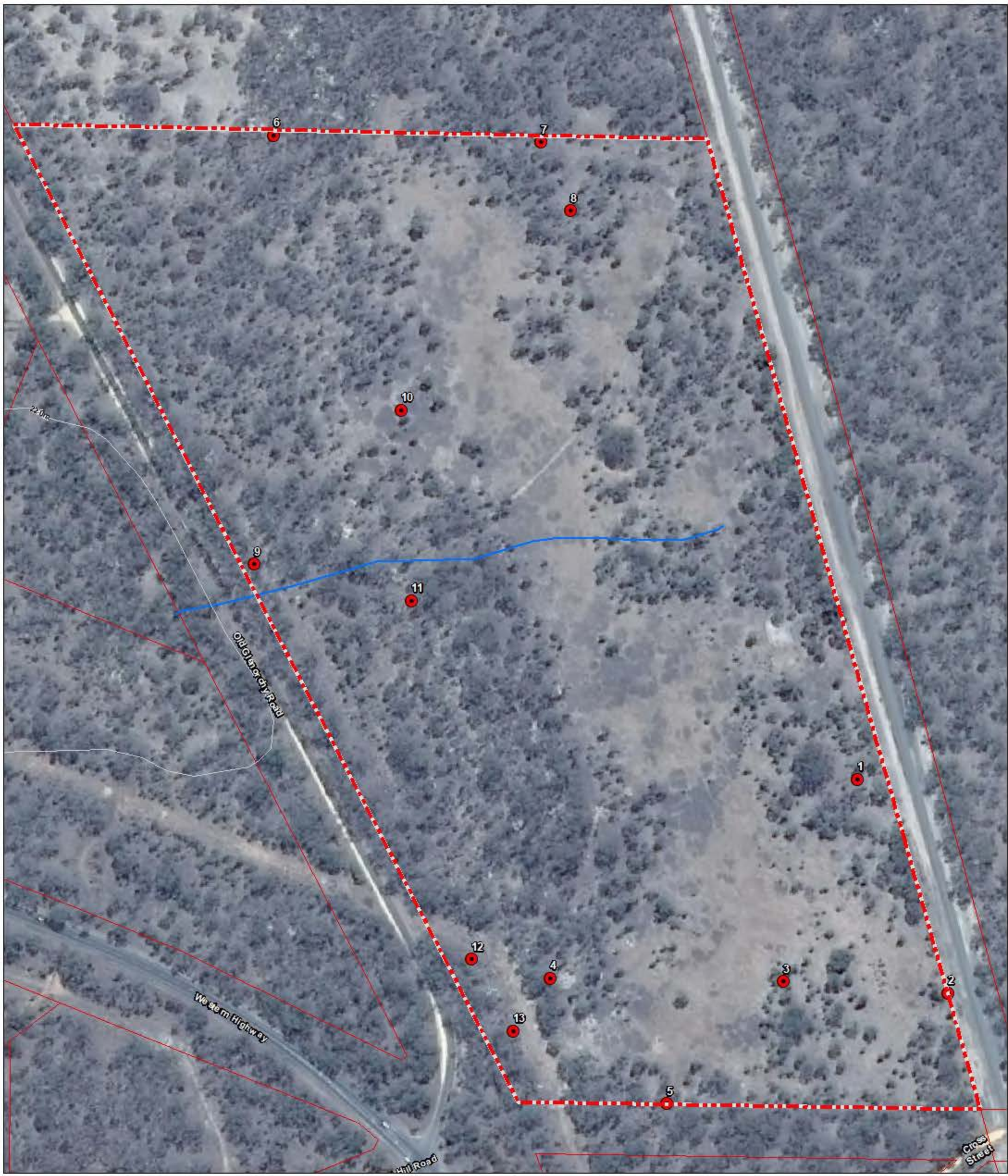

Date: 10 October 2022
 Version: 1
 Created by: Emma Wilkin
 Aerial Image: Esri Satellite

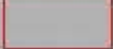

Legend

-  Subject site
-  Contours (10m)
-  Watercourse
-  Parcels
-  Photo points (12/09/2018)

Details

Data Source: Base layers courtesy of VicMap, Copyright © State of Victoria. Aerial photography from Google Earth Pro (Nov 2015).

Date: 20/03/2020

Photo Points
 237-240 Old Glenorchy Road
 Deep Lead

N

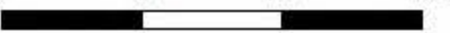
0 50 100 150 m

Scale 1:2,700 (Page size A3)

Photopoint Direction Habitat Zone	YEAR and date of Photo			
	Year 1 – 6 November 2017	Year 3 - 4 November 2019	Year 4 – 5 October 2020	Year 5 – 29 September 2021
1 North 1H				
1 South 1H				
1 West 1H				

Photopoint Direction Habitat Zone	YEAR and date of Photo			
	Year 1 – 6 November 2017	Year 3 - 4 November 2019	Year 4 – 5 October 2020	Year 5 – 29 September 2021
2 North 1L				
2 South 1L				
3 North/ Northwest 1D				

Photopoint Direction Habitat Zone	YEAR and date of Photo			
	Year 1 – 6 November 2017	Year 3 - 4 November 2019	Year 4 – 5 October 2020	Year 5 – 29 September 2021
3 East 1D				
3 West 1D				
4 West 1A				

Photopoint Direction Habitat Zone	YEAR and date of Photo			
	Year 1 – 6 November 2017	Year 3 - 4 November 2019	Year 4 – 5 October 2020	Year 5 – 29 September 2021
4 East 1A				
4 South 1A				
5 East 1E				

Photopoint Direction Habitat Zone	YEAR and date of Photo			
	Year 1 – 6 November 2017	Year 3 - 4 November 2019	Year 4 – 5 October 2020	Year 5 – 29 September 2021
5 West 1E				
6 West 1B				
6 East 1B				

Photopoint Direction Habitat Zone	YEAR and date of Photo			
	Year 1 – 6 November 2017	Year 3 - 4 November 2019	Year 4 – 5 October 2020	Year 5 – 29 September 2021
7 West 1K				
7 East 1K				
8 West 1J				

Photopoint Direction Habitat Zone	YEAR and date of Photo			
	Year 1 – 6 November 2017	Year 3 - 4 November 2019	Year 4 – 5 October 2020	Year 5 – 29 September 2021
8 South 1J				
8 East 1J				
9 South/ Southeast 1C				

Photopoint Direction Habitat Zone	YEAR and date of Photo			
	Year 1 – 6 November 2017	Year 3 - 4 November 2019	Year 4 – 5 October 2020	Year 5 – 29 September 2021
9 North/ Northwest 1C				
10 East 1F				
10 South 1F				

Photopoint Direction Habitat Zone	YEAR and date of Photo			
	Year 1 – 6 November 2017	Year 3 - 4 November 2019	Year 4 – 5 October 2020	Year 5 – 29 September 2021
11 South 1G				
11 West 1G				
11 North 1G				

Photopoint Direction Habitat Zone	YEAR and date of Photo			
	Year 1 – 6 November 2017	Year 3 - 4 November 2019	Year 4 – 5 October 2020	Year 5 – 29 September 2021
11 East 1G				
12 North/ Northwest 2B				
12 South/ Southeast 2B				

Photopoint Direction Habitat Zone	YEAR and date of Photo			
	Year 1 – 6 November 2017	Year 3 - 4 November 2019	Year 4 – 5 October 2020	Year 5 – 29 September 2021
13 North 2A				
13 East 2A				
13 South 2A				



Fence Installation – South-west Corner – November 2021



Fence Installation – North-west Corner - November 2021



Mallee Gate – North-west boundary – February 2022



Fencing around large tree with dropper – February 2022



Fence Installation – South West Mallee Gate - February 2022



Fence Installation – South East Corner Mallee Gate (Feb 2022)



Collapsing mineshaft - February 2022



Collapsing mineshaft – February 2022 HZ 1A/1D – East of easement – February 2022

Practical Ecology Pty Ltd – Daily Work Record

30 PROJECT DETAILS	DAY: 21/10/21		DATE:		JOB #		
	CLIENT: PRACTICAL ECOLOGY			VEHICLE REGO:			
	SITE NAME: OLD GLENORCHY RD		Start	Breaks	Stop	Signature	Hours
EMPLOYEE DETAILS	PROJECT MANAGER NAME	L. MCINTYRE	9AM	-	10AM		1
	SUPERVISOR NAME						
	FIELD CREW NAME						
	FIELD CREW NAME						
	FIELD CREW NAME						
	FIELD CREW NAME						
	FIELD CREW NAME						
# Chainsaw Rate			Total Hours				
AREA DETAILS	Location		Task/s Undertaken				
	1						
	2						
	3						
	4						
	5						
Total Time (must equal TOTAL HOURS above)							

Note: Please remember Practical Ecology's TRAVEL TIME POLICY

HERBICIDE USAGE	<i>Weather</i>	<i>Temperature</i>	<i>Wind Speed & Direction</i>	<i>Additive/s Used</i>	<i>Other notes</i>	<i>Dye Color</i>
	SUNNY/OVERCAST	18°	NE 10-15	PYE/WATER		Blue RED
	<i>SAFETY EQUIPMENT/PRECAUTIONS USED:</i>					
	Herbicide 1		Herbicide 2		Herbicide 3	
	<i>Name</i>	<i>Chemical Supplier</i>	<i>Name</i>	<i>Chemical Supplier</i>	<i>Name</i>	<i>Chemical Supplier</i>
	TRICHOPIR					
	<i>Qty Mix Sprayed</i>		<i>Qty Mix Sprayed</i>		<i>Qty Mix Sprayed</i>	
	5 L		L		L	
	<i>Batch Number</i>		<i>Batch Number</i>		<i>Batch Number</i>	
	<i>Ratio Used</i>		<i>Ratio Used</i>		<i>Ratio Used</i>	
	170ml to 100L		Manufacture date		Manufacture date	
	<i>Herbicide Used</i>		<i>Herbicide Used</i>		<i>Herbicide Used</i>	
	85 ml		ml		ml	
	<i>Application Method</i>		<i>Application Method</i>		<i>Application Method</i>	
for 50L mix		Spot Spray				
<i>Weeds Targeted:</i> CAPEWED + THISTLE						
I CERTIFY THAT THIS IS A TRUE AND ACCURATE RECORD OF AGRICULTURAL SPRAYING						
SIGNED:			NAME: L. MCINTYRE			

WATER HYDRANT USE

Amount: 50 L Location of hydrant: PROJECT PLATYAS Time: 8AM

NOTES: (expenses, delivery notes, wildlife sightings, progress report, etc)

Small patch sprayed at South East corner of property.

NB: EACH EMPLOYEE IS RESPONSIBLE FOR FILLING IN AND SIGNING THEIR PART OF THIS DAILY WORK RECORD.
THE SUPERVISOR IS RESPONSIBLE FOR RETURNING THIS FORM TO THE OFFICE ASAP.
ALWAYS COUNT PLANTS AND OTHER UNITS INSTALLED EACH DAY.

Practical Ecology Pty Ltd - Daily Work Record

30 PROJECT DETAILS	DAY: 1 BUSH BLOCKS	DATE: 2/2/22			JOB # 2046	
	CLIENT: PRACTICAL ECOLOGY	VEHICLE REGO:			YSP-879	
	SITE NAME: OLD GLENKACHY RD.	Start	Breaks	Stop	Signature	Hours
EMPLOYEE DETAILS	PROJECT MANAGER NAME					
	SUPERVISOR NAME					
	FIELD CREW NAME: DENE MARSHALL	0900	.5	1630		8
	FIELD CREW NAME					
	FIELD CREW NAME					
	FIELD CREW NAME					
# Chainsaw Rate					Total Hours 8	
AREA DETAILS	Location		Task/s Undertaken			
	1					
	2					
	3					
	4					
	5					
Total Time (must equal TOTAL HOURS above)						

Note: Please remember Practical Ecology's TRAVEL TIME POLICY

HERBICIDE USAGE	Weather	Temperature	Wind Speed & Direction	Additive/s Used	Other notes	Dye Color
		18°	SW 15-20	RHODOMARK PENETRANT		Blue RED
	SAFETY EQUIPMENT / PRECAUTIONS USED:					
	Herbicide 1		Herbicide 2		Herbicide 3	
	Name	Chemical Supplier	Name	Chemical Supplier	Name	Chemical Supplier
	TRICLOPYR					
	Qty Mix Sprayed		Qty Mix Sprayed		Qty Mix Sprayed	
	100 L					
	Ratio Used		Ratio Used		Ratio Used	
	170 PER 100					
Herbicide Used		Herbicide Used		Herbicide Used		
561 ml						
Weeds Targeted: STINKWORT, BATTER, HARRISWOOD						
I CERTIFY THAT THIS IS A TRUE AND ACCURATE RECORD OF AGRICULTURAL SPRAYING						
SIGNED: 			NAME: DENE MARSHALL			

WATER HYDRANT USE

Amount: **600** L Location of hydrant: **PROJECT PLATYPUS** Time: **8:00**

NOTES: (expenses, delivery notes, wildlife sightings, progress report, etc)

NB: EACH EMPLOYEE IS RESPONSIBLE FOR FILLING IN AND SIGNING THEIR PART OF THIS DAILY WORK RECORD.
THE SUPERVISOR IS RESPONSIBLE FOR RETURNING THIS FORM TO THE OFFICE ASAP.
ALWAYS COUNT PLANTS AND OTHER UNITS INSTALLED EACH DAY.

Practical Ecology Pty Ltd - Daily Work Record

30 PROJECT DETAILS	DAY: 2 BUSH BLOCKS		DATE: 3/2/22		JOB # 2046		
	CLIENT: PRACTICAL ECOLOGY		VEHICLE REGO:		7SP-879		
	SITE NAME: OLD GLENORCHY RD.		Start	Breaks	Stop	Signature	Hours
EMPLOYEE DETAILS	PROJECT MANAGER NAME						
	SUPERVISOR NAME						
	FIELD CREW NAME DENE MARSHALL		8:00	.5	1630	<i>[Signature]</i>	8
	FIELD CREW NAME LEE PARRY		12:30	/	1630	<i>[Signature]</i>	4
	FIELD CREW NAME						
	FIELD CREW NAME						
FIELD CREW NAME							
FIELD CREW NAME							
FIELD CREW NAME							
FIELD CREW NAME							
# Chainsaw Rate					Total Hours		12
AREA DETAILS	Location		Task/s Undertaken				
	1						
	2						
	3						
	4						
	5						
Total Time (must equal TOTAL HOURS above)							

Note: Please remember Practical Ecology's TRAVEL TIME POLICY

HERBICIDE USAGE	Weather	Temperature	Wind Speed & Direction	Additive/s Used	Other notes	Dye Color
		18°	S 15-20	RHODOMARK PENETRANT		RED
	SAFETY EQUIPMENT/PRECAUTIONS USED:					
	Herbicide 1		Herbicide 2		Herbicide 3	
	Name	Chemical Supplier	Name	Chemical Supplier	Name	Chemical Supplier
	TRICLOPYR					
	Qty Mix Sprayed		Qty Mix Sprayed		Qty Mix Sprayed	
	200 L					
	Batch Number		Batch Number		Batch Number	
	Ratio Used		Ratio Used		Ratio Used	
170ML PER 100						
Manufacture date		Manufacture date		Manufacture date		
Herbicide Used		Herbicide Used		Herbicide Used		
ml	Application Method	ml	Application Method	ml	Application Method	
340						
Weeds Targeted:	STINK WORT					
I CERTIFY THAT THIS IS A TRUE AND ACCURATE RECORD OF AGRICULTURAL SPRAYING						
SIGNED: <i>[Signature]</i>			NAME: DENE MARSHALL			

WATER HYDRANT USE

Amount: FROM 2/2 L Location of hydrant: PROJECT PLATYPUS OFFICE Time:

NOTES: (expenses, delivery notes, wildlife sightings, progress report, etc)

NB: EACH EMPLOYEE IS RESPONSIBLE FOR FILLING IN AND SIGNING THEIR PART OF THIS DAILY WORK RECORD.
THE SUPERVISOR IS RESPONSIBLE FOR RETURNING THIS FORM TO THE OFFICE ASAP.
ALWAYS COUNT PLANTS AND OTHER UNITS INSTALLED EACH DAY.

Practical Ecology Pty Ltd - Daily Work Record

30 PROJECT DETAILS	DAY: 31/3/22 + 19+20/4/22		DATE:		JOB #		
	CLIENT:		VEHICLE REGO:				
	SITE NAME: OLD GLENDRICH RD		Start	Breaks	Stop	Signature	Hours
EMPLOYEE DETAILS	PROJECT MANAGER NAME						
	SUPERVISOR NAME LACHLAN MCINTYRE		8:00	·5	4:00	} 19+20/4	15.75
	FIELD CREW NAME LEE PARKY		8:00	·5	4:00		}
	FIELD CREW NAME						
	FIELD CREW NAME LEE PARKY		8:00	·5	4:00	12/5.	7.25
	FIELD CREW NAME						
FIELD CREW NAME LACHLAN MCINTYRE		14:00	—	16:00	31/3.	2	
# Chainsaw Rate					Total Hours		
AREA DETAILS	Location		Task/s Undertaken				
	1	19/4 EAST BOUNDARY	REMOVE FENCE			15.75	
	2	20/4 NORTH + WEST BOUNDARY	REMOVE FENCE			13.5	
	3	12/5 WEST BOUNDARY	REMOVE FENCE.			7.25	
	4	31/3 EAST BOUNDARY (CUT)	CUT FENCE FOR REMOVE			2	
	5						
Total Time (must equal TOTAL HOURS above)					38.5.		

Note: Please remember Practical Ecology's TRAVEL TIME POLICY

HERBICIDE USAGE	Weather	Temperature	Wind Speed & Direction	Additive/s Used	Other notes	Dye Colour
						Blue
	SAFETY EQUIPMENT/PRECAUTIONS USED:					
	Herbicide 1		Herbicide 2		Herbicide 3	
	Name	Chemical Supplier	Name	Chemical Supplier	Name	Chemical Supplier
	Qty Mix Sprayed		Qty Mix Sprayed		Qty Mix Sprayed	
	L	Batch Number	L	Batch Number	L	Batch Number
	Ratio Used		Ratio Used		Ratio Used	
		Manufacture date		Manufacture date		Manufacture date
	Herbicide Used		Herbicide Used		Herbicide Used	
	ml	Application Method	ml	Application Method	ml	Application Method
	Weeds Targeted:					
	I CERTIFY THAT THIS IS A TRUE AND ACCURATE RECORD OF AGRICULTURAL SPRAYING					
	SIGNED:			NAME:		

WATER HYDRANT USE

Amount: _____ L Location of hydrant: _____ Time: _____

NOTES : (expenses, delivery notes, wildlife sightings, progress report, etc)

NB: EACH EMPLOYEE IS RESPONSIBLE FOR FILLING IN AND SIGNING THEIR PART OF THIS DAILY WORK RECORD.
THE SUPERVISOR IS RESPONSIBLE FOR RETURNING THIS FORM TO THE OFFICE ASAP.
ALWAYS COUNT PLANTS AND OTHER UNITS INSTALLED EACH DAY.

Practical Ecology Pty Ltd – Daily Work Record

30 PROJECT DETAILS	DAY: FRIDAY		DATE: 26.3.27		JOB #		
	CLIENT:		VEHICLE REGO:				
	SITE NAME: GLENORCHY RD		Start	Breaks	Stop	Signature	Hours
EMPLOYEE DETAILS	PROJECT MANAGER NAME						
	SUPERVISOR NAME LEE PARRY		800	/	12.30	<i>[Signature]</i>	4.5
	FIELD REP NAME						
	FIELD REP NAME						
	FIELD REP NAME						
	FIELD REP NAME						
	FIELD REP NAME						
# Chainsaw Rate						Total Hours	4.5
AREA DETAILS	Location		Task/s Undertaken				
	1 GLENORCHY RD						
	2						
	3						
	4						
	5						
Total Time (must equal TOTAL HOURS above)							

Note: Please remember Practical Ecology's TRAVEL TIME POLICY

HERBICIDE USAGE	Weather	Temperature	Wind Speed & Direction	Additive/s Used	Other notes	Dye Color
	SUNNY	12°	SW 9	DEVOUR		PINK <small>ORANGE</small>
	SAFETY EQUIPMENT/PRECAUTIONS USED:					
	Herbicide 1		Herbicide 2		Herbicide 3	
	Name	Chemical Supplier	Name	Chemical Supplier	Name	Chemical Supplier
	ROBUSAW APPARENT					
	Qty Mix Sprayed		Qty Mix Sprayed		Qty Mix Sprayed	
	100 L					
	Ratio Used	Batch Number	Ratio Used	Batch Number	Ratio Used	Batch Number
	10g PER 100L	20211210				
	Herbicide Used	Manufacture date	Herbicide Used	Manufacture date	Herbicide Used	Manufacture date
	10g ml	10.12.21				
	Application Method		Application Method		Application Method	
		SPRAY				
	Weeds Targeted: CAREWEED THISTLE BRINDAL CREEPER					
I CERTIFY THAT THIS IS A TRUE AND ACCURATE RECORD OF AGRICULTURAL SPRAYING						
SIGNED: <i>[Signature]</i>			NAME: LEE PARRY			

WATER HYDRANT USE

Amount: **100** L Location of hydrant: **PROJECT PLATYPUS OFFICE** Time: **800**

NOTES : (expenses, delivery notes, wildlife sightings, progress report, etc)

NB: EACH EMPLOYEE IS RESPONSIBLE FOR FILLING IN AND SIGNING THEIR PART OF THIS DAILY WORK RECORD.
THE SUPERVISOR IS RESPONSIBLE FOR RETURNING THIS FORM TO THE OFFICE ASAP.
ALWAYS COUNT PLANTS AND OTHER UNITS INSTALLED EACH DAY.

Practical Ecology Pty Ltd – Daily Work Record

30 PROJECT DETAILS	DAY: WEDNESDAY	DATE: 21.9.22	JOB #			
	CLIENT: PRACTICAL ECOLOGY	VEHICLE REGO:				
	SITE NAME:	Start	Breaks	Stop	Signature	Hours
EMPLOYEE DETAILS	PROJECT MANAGER NAME					
	SUPERVISOR NAME	LEE PARRY	800	100		5
	FIELD REP NAME	TIM BAKENDALE	500	1230		4.5
	FIELD REP NAME					
	FIELD REP NAME					
	FIELD REP NAME					
	FIELD REP NAME					
# Chainsaw Rate					Total Hours	9.5
AREA DETAILS	Location		Task/s Undertaken			
	1 OLD GLENORCHY		FENCE CLEANUP			
	2		RABBIT FUMIGATION			
	3					
	4					
	5					
Total Time (must equal TOTAL HOURS above)						

Note: Please remember Practical Ecology's TRAVEL TIME POLICY

HERBICIDE USAGE	Weather	Temperature	Wind Speed & Direction		Additive/s Used	Other notes	Dye Color	
	OVERCAST	17	SE 15-20				Blue	
	SAFETY EQUIPMENT/PRECAUTIONS USED:							
	Herbicide 1		Herbicide 2		Herbicide 3			
	Name	Chemical Supplier	Name	Chemical Supplier	Name	Chemical Supplier		
	FATE TABS APPARENT							
	Qty Mix Sprayed	28 TABS	Qty Mix Sprayed		Qty Mix Sprayed			
	L	Batch Number	L	Batch Number	L	Batch Number		
	Ratio Used		Ratio Used		Ratio Used			
		Manufacture date		Manufacture date		Manufacture date		
	Herbicide Used		Herbicide Used		Herbicide Used			
	ml	Application Method	ml	Application Method	ml	Application Method		
	Weeds Targeted:							
	I CERTIFY THAT THIS IS A TRUE AND ACCURATE RECORD OF AGRICULTURAL SPRAYING							
	SIGNED: 				NAME: LEE PARRY			

WATER HYDRANT USE

Amount: L Location of hydrant: Time:

NOTES : (expenses, delivery notes, wildlife sightings, progress report, etc)

NB: EACH EMPLOYEE IS RESPONSIBLE FOR FILLING IN AND SIGNING THEIR PART OF THIS DAILY WORK RECORD.
THE SUPERVISOR IS RESPONSIBLE FOR RETURNING THIS FORM TO THE OFFICE ASAP.
ALWAYS COUNT PLANTS AND OTHER UNITS INSTALLED EACH DAY.



ABN: 59 631 244 284

Invoice No.: 00000904

Date: 22/06/2022

Due Date: 20/07/2022

Purchase order #:

Deep Lead Property PTY LTD
PO Box 228
Preston VIC 3072
Australia

DESCRIPTION	AMOUNT	CODE
Old Glenorchy Rd - Stinkwort control FEB2022 (36hrs/630lt/173km)	\$2,979.58	GST

Comment:

Freight: \$0.00 GST
GST: \$270.87
Total Inc GST: \$2,979.58
Amount Applied: \$0.00

Balance Due: \$2,979.58

Direct Payment Details:
SWIFT code: CTBAAU2S
Bank address:
101 Main st Stawell 3380 Vic
Acc Name: Project Platypus Ass Inc
BSB 063 528
Account 10066457



ABN: 59 631 244 284

Invoice No.: 00000905

Date: 22/06/2022

Due Date: 20/07/2022

Purchase order #:

Deep Lead Property PTY LTD
PO Box 228
Preston VIC 3072
Australia

DESCRIPTION	AMOUNT	CODE
Old Glenorchy Rd Fence Removal Apr/May (38.5hrs/100km)	\$2,918.52	GST

Comment:	Freight:	\$0.00	GST
	GST:	\$265.32	
	Total Inc GST:	\$2,918.52	
	Amount Applied:	\$0.00	
	Balance Due:	\$2,918.52	

Direct Payment Details:
SWIFT code: CTBAAU2S
Bank address:
101 Main st Stawell 3380 Vic
Acc Name: Project Platypus Ass Inc
BSB 063 528
Account 10066457